

STRUTTURE DA ASSEGNARE

CENTRO CIVICO DI GUALDO

planimetria

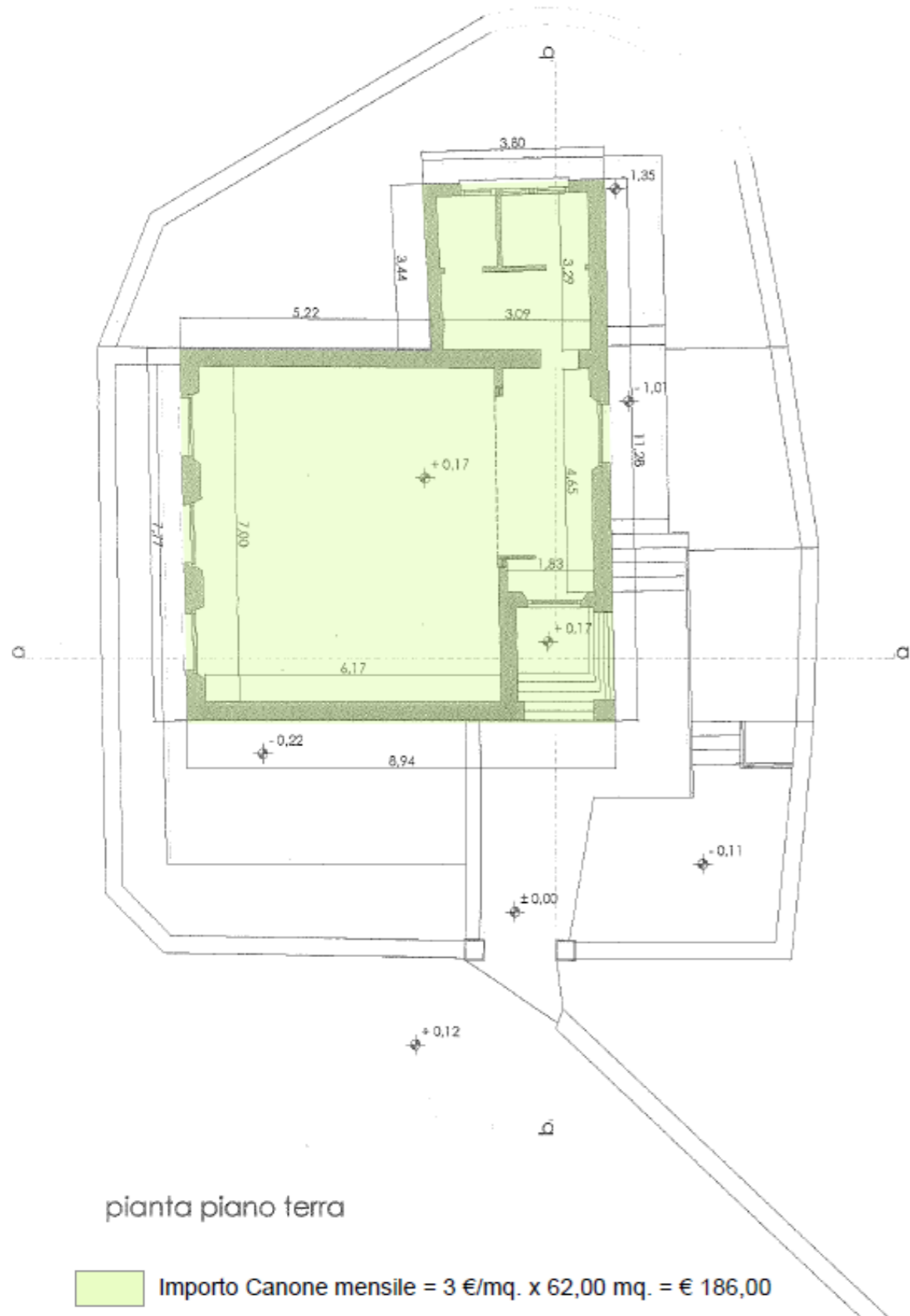

pianta piano terra

Importo Canone mensile = 3 €/mq. x 62,00 mq. = € 186,00

CENTRO CIVICO DI PIANO DI CONCA

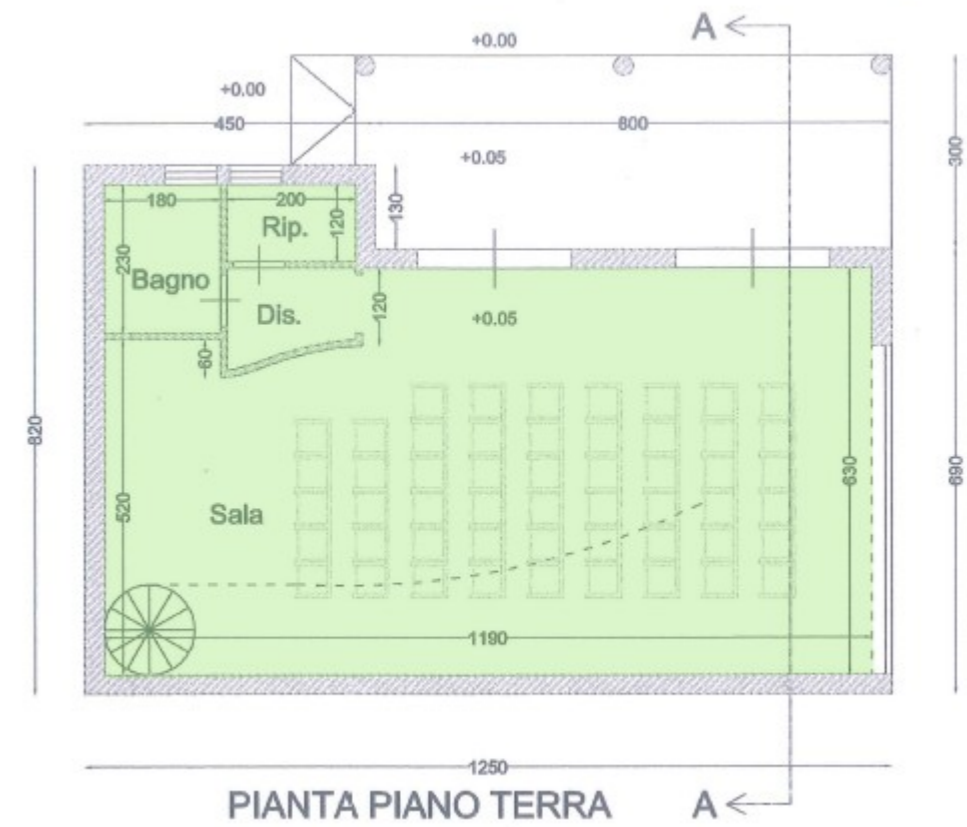

PIANTA PIANO TERRA

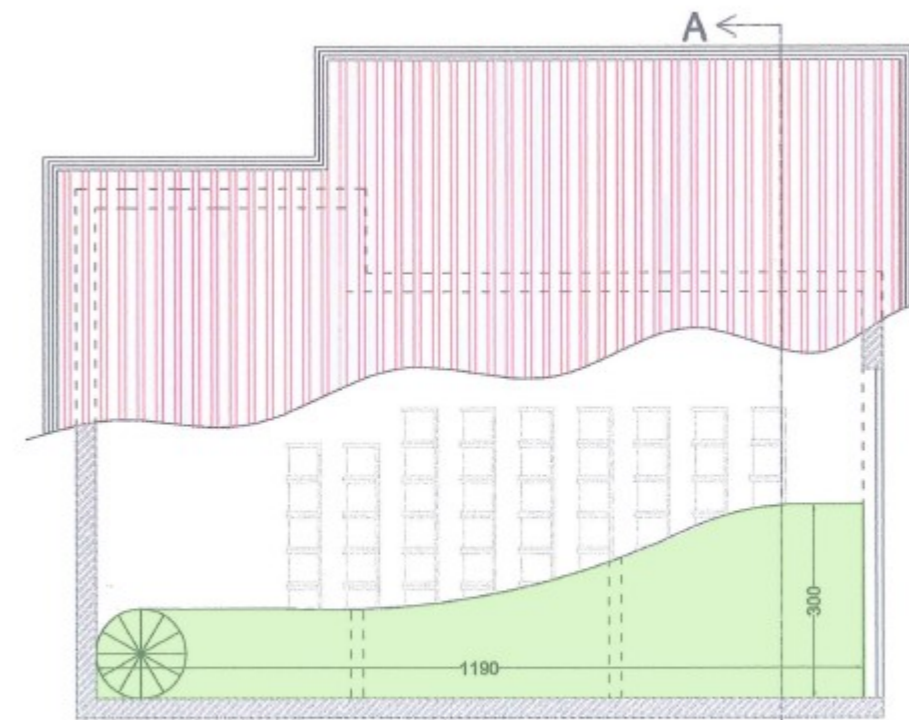



PIANTA SOPPALCO

Importo Canone mensile = 3 €/mq. x 121,00 MQ. = € 363,00

SINGOLI VANI DA ASSEGNARE

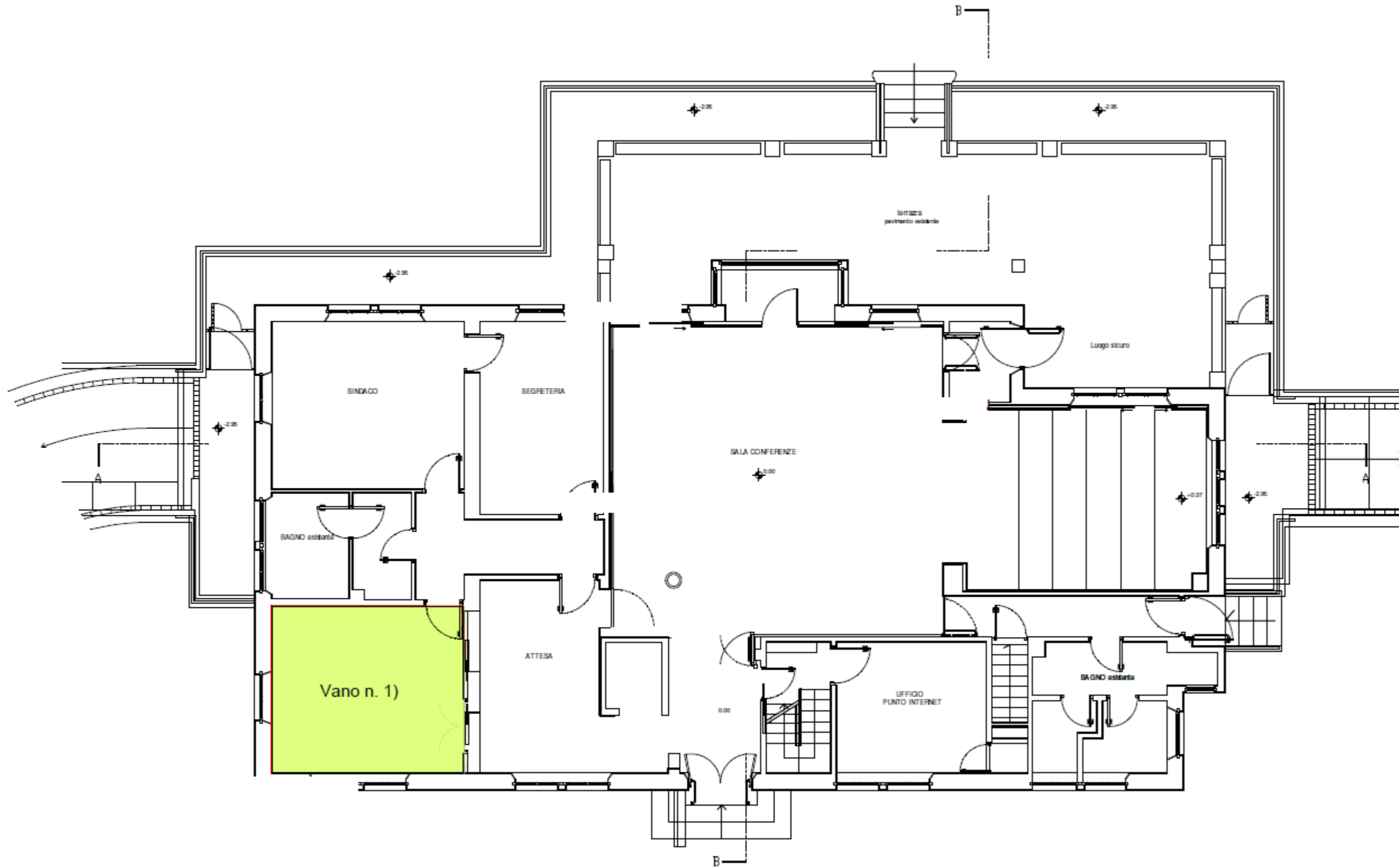
VILLA GORI – FRAZ. STIAVA



 Importo Canone mensile = 3 €/mq. x 20,00 mq. = € 60,00

CENTRO CIVICO MASSAROSA - CAPOLUOGO

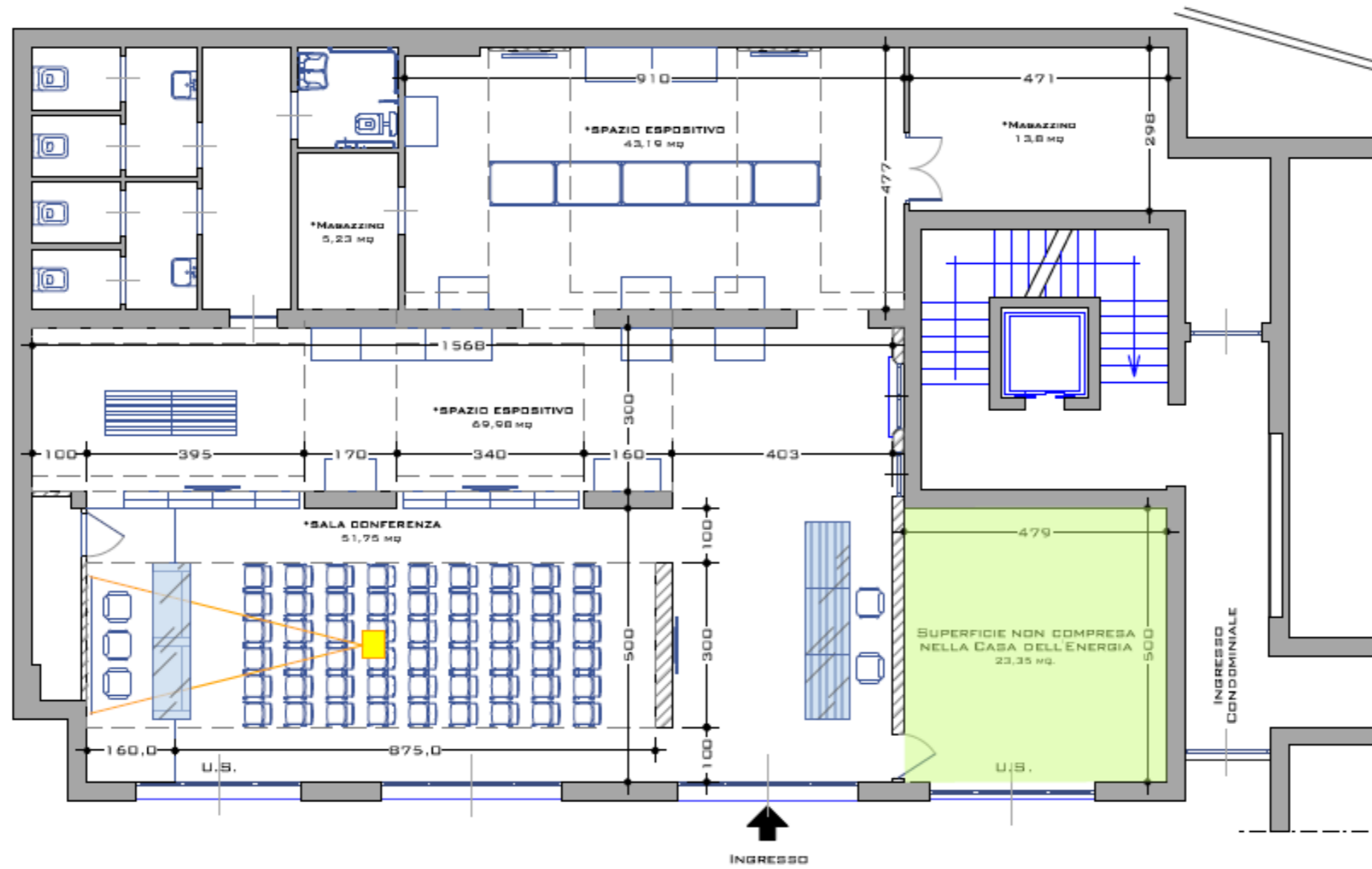

 Importo Canone mensile = 3 €/mq. x 23,35 mq = € 70,05

CENTRO CIVICO "SPINOLA" - LOC. QUIESA

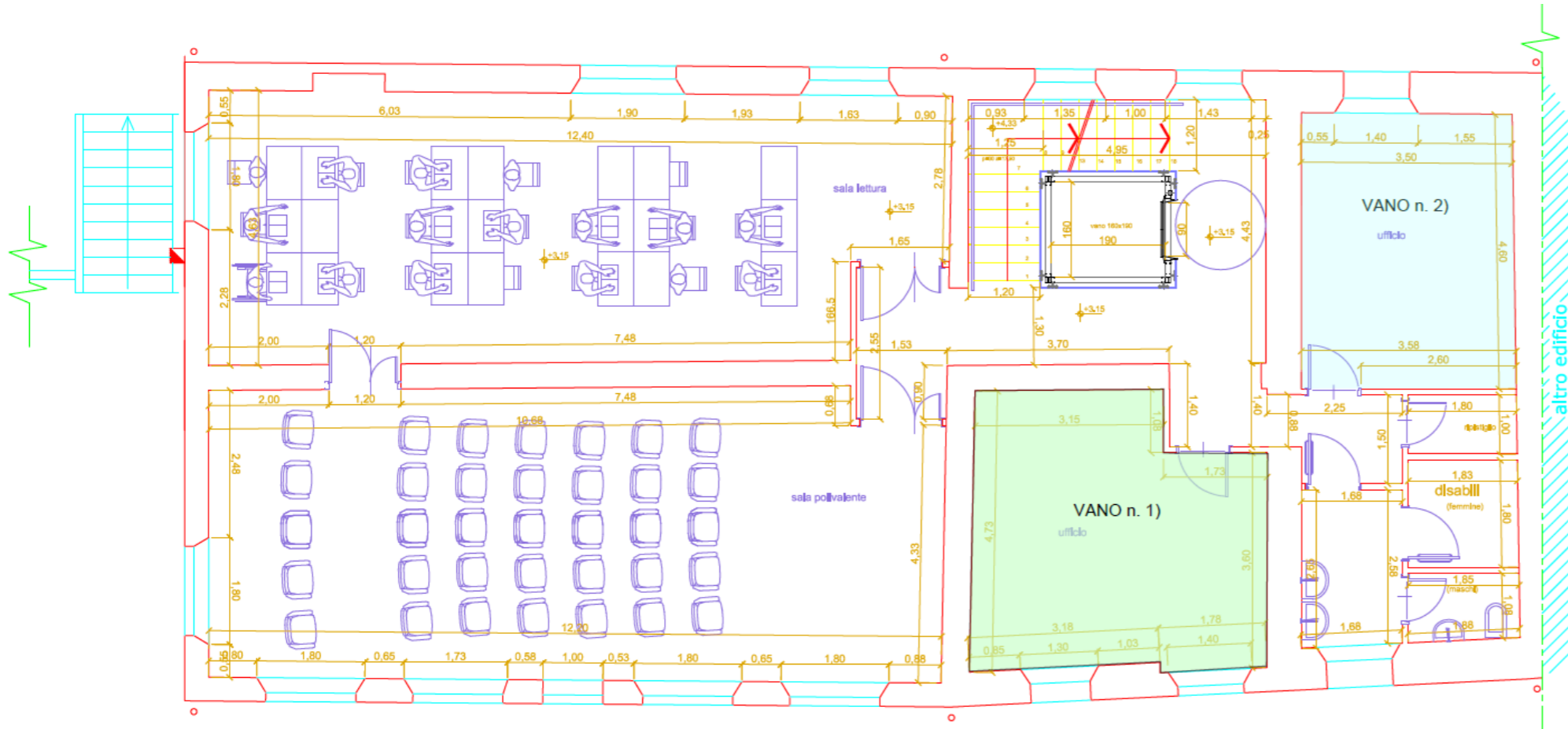

- Importo Canone mensile vano n. 1) = 3 €/mq. x 21,00 mq.= € 60,00
- Importo Canone mensile Vano n. 2) = 3 €/mq. x 16,10 mq.= € 48,30

PIANTA PIANO TERRA

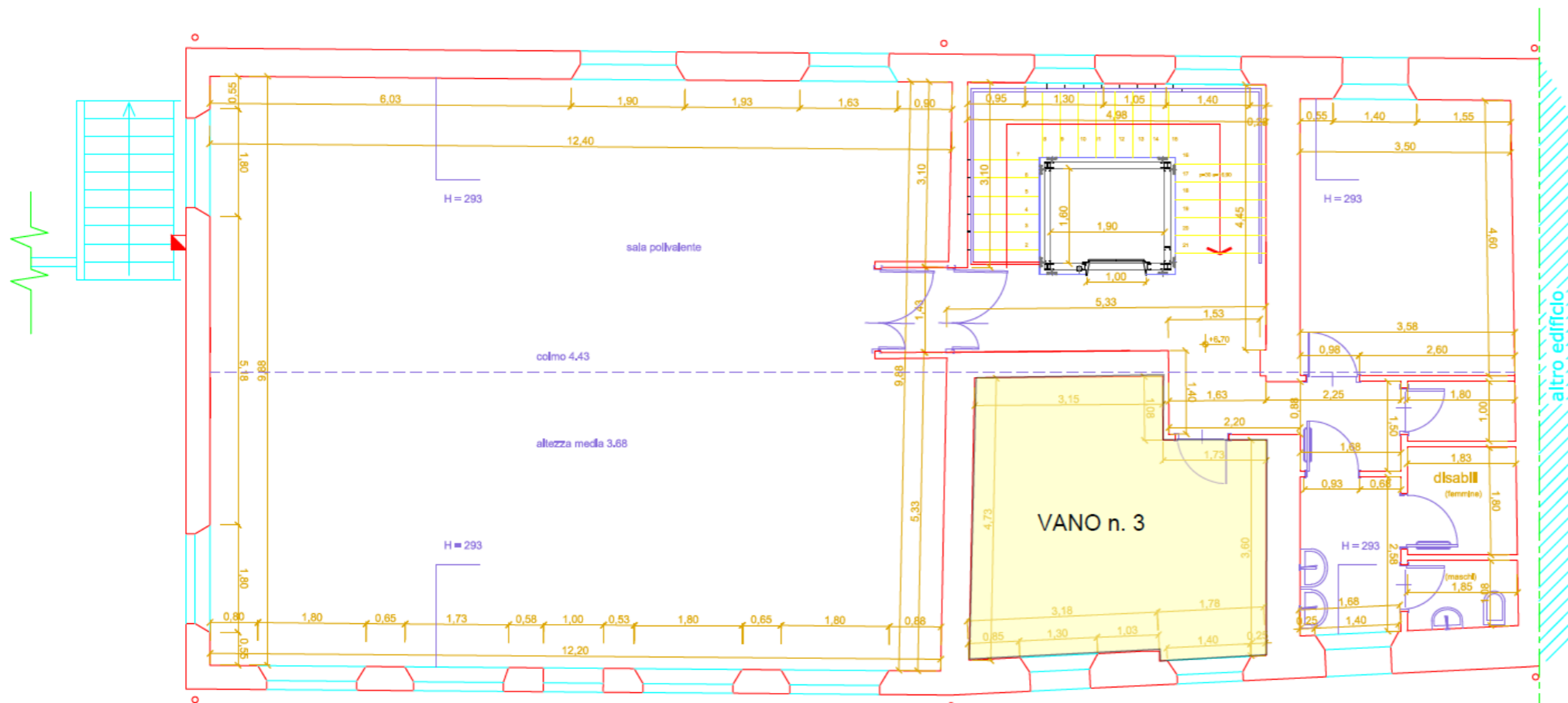

- Importo Canone mensile Vano n. 3) = 3 €/mq. x 21,00 mq.= € 60,00

PIANTA PIANO PRIMO

CENTRO CIVICO DI MASSACIUCCOLI

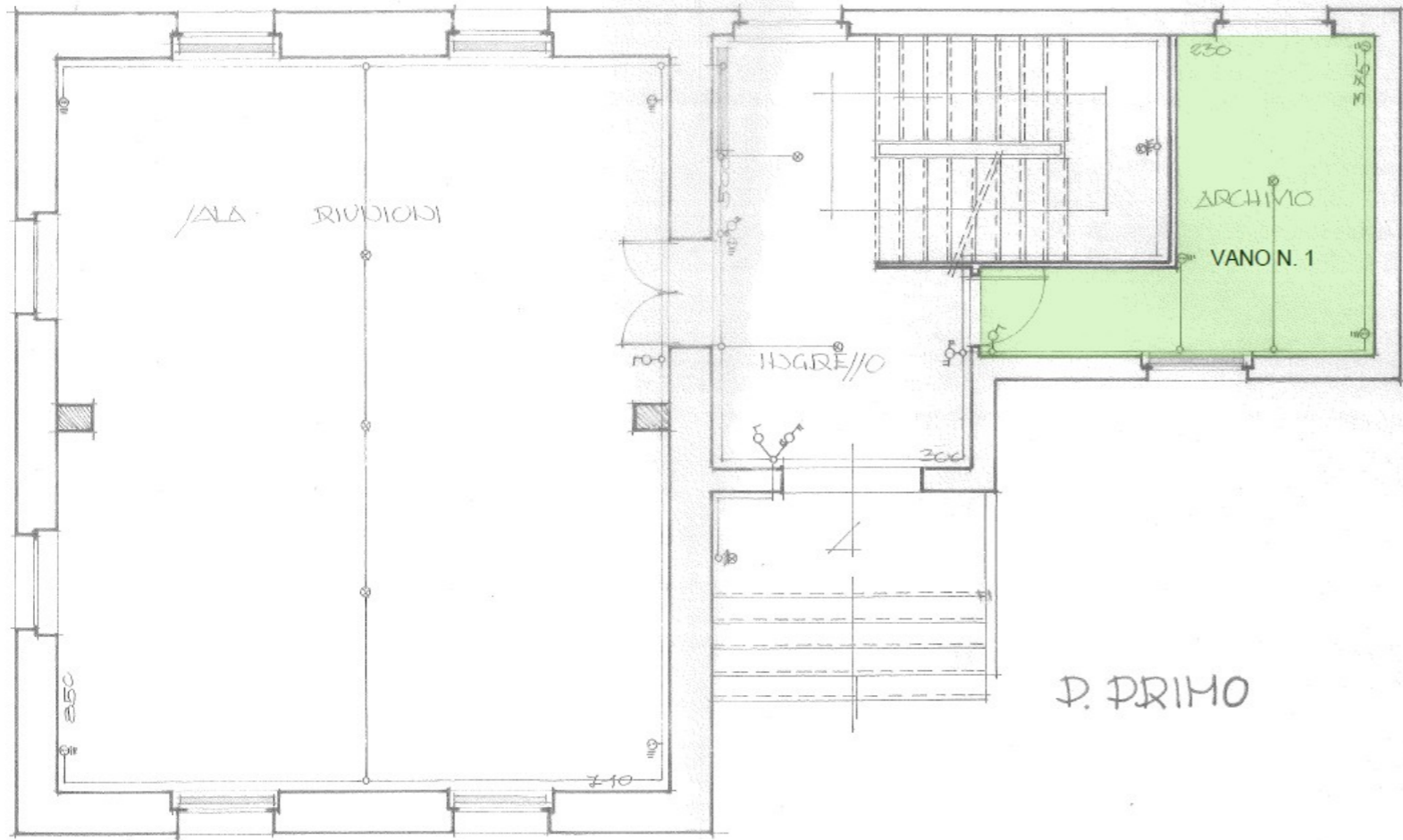

VANO N. 1 Importo Canone mensile = 3 €/mq. x 10,90 MQ. = € 32,70



VANO N. 2) Importo Canone mensile = 3 €/mq. x 13,50 MQ. = € 40,50

VANO N. 3) Importo Canone mensile = 3 €/mq. x 12,60 MQ. = € 37,80

VANO N. 4) Importo Canone mensile = 3 €/mq. x 19,30 MQ. = € 58,00

VANO N. 5) Importo Canone mensile = 3 €/mq. x 13,50 MQ. = € 40,50